Notes

a Single ply roof covering with standing seams.
b New roof windows
c Imperial facing bricks
Mixed grey buff with ~~Red/detail~~
d New slot windows
e Existing/proposed fence line
f Existing steps extended to meet exisg floor level. (g)

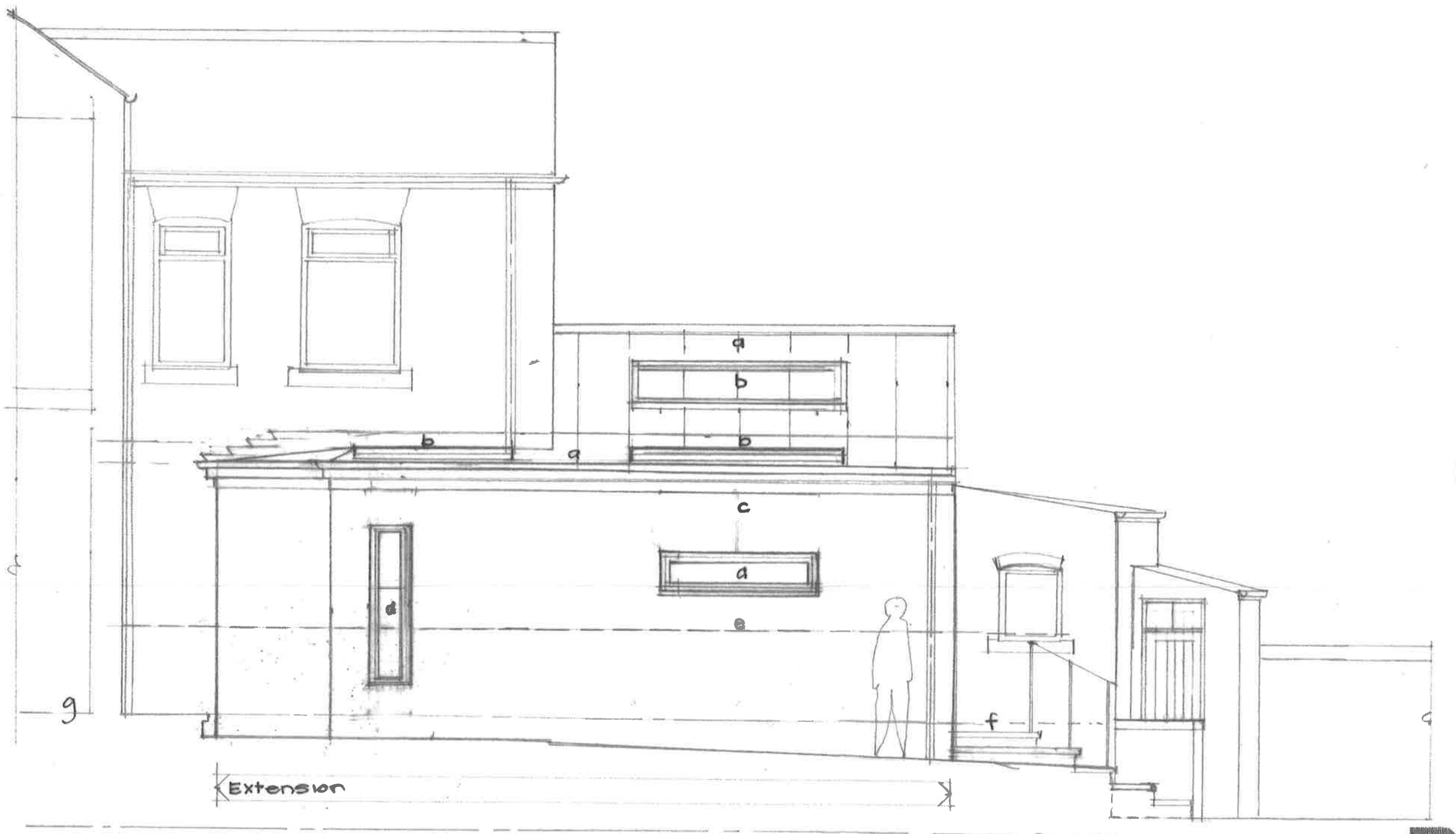

SOUTH TYNESIDE COUNCIL
27 NOV 2020
PLANNING

A 01AUG20 CLIENT COMMENTS.

Alterations to 3 Station Road East Boldon 2006
East elevation proposed **S5** A
1: 50 @A3 17 .07.20

B3 architecture
conservation contemporary design
11a struan terrace. east boldon. tyne and wear. ne36 0aa t 01915364400 m 07714336084
f 01915371520 e tonybarnes@b3architecture.fsnet.co.uk